摛藻堂四庫全書薈要

经部

欽定四庫全書薈要

經部

御製增訂清文鑑總綱卷二

詳校官主事銜臣徐以坤

欽定四庫全書薈要卷三千四百九十八　經部

[illegible]

[illegible]

[illegible] ᠪᡝ᠉

[illegible]

[illegible] ᠪᡝ᠉

[illegible]

[illegible] ᠪᡝ᠉

[illegible]

[illegible] ᠪᡝ᠉

[illegible]

[illegible] ᠪᡝ᠉

[illegible]

[illegible]

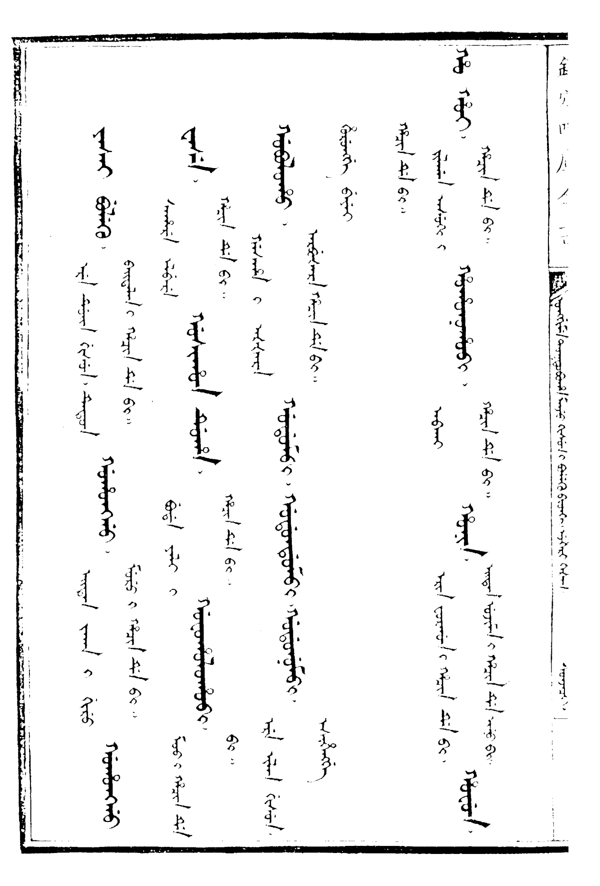

[illegible]

[illegible]

[illegible]

[illegible]

[illegible]

[illegible]

[illegible]

[illegible]

[illegible]

[illegible]

[illegible]

[illegible]

[illegible]

[illegible]

[illegible]
[illegible]
[illegible]
[illegible]
[illegible]
[illegible]
[illegible]
[illegible]
[illegible]
[illegible]
[illegible]
[illegible]
[illegible]
[illegible]
[illegible]

[illegible]

[illegible]

[illegible]

[illegible]

[illegible]

[illegible]

[illegible]

[illegible]

[illegible]

[illegible]

[illegible]

[illegible]

[illegible]

[illegible]

[illegible]

[illegible]

[illegible]

[illegible]

[illegible]

[illegible]

[illegible]

[illegible]

[illegible]

[illegible]

[illegible]

[illegible] [illegible] [illegible]᠈ [illegible]᠈ [illegible] [illegible] [illegible]᠈ [illegible] [illegible] [illegible]᠈

ᠪᡳ᠉ [illegible] [illegible] ᠪᡳ᠉

[illegible]᠈ [illegible] [illegible] [illegible] [illegible]᠈ [illegible] [illegible] [illegible]

[illegible]᠈ [illegible] [illegible] [illegible] [illegible] ᠪᡳ᠉

[illegible] [illegible] [illegible] [illegible] ᠪᡳ᠈ [illegible]

[illegible] [illegible] [illegible] [illegible] ᠪᡳ᠉ [illegible]᠈ [illegible]

[illegible] [illegible] [illegible] [illegible] ᠪᡳ᠈ [illegible] [illegible]᠈ [illegible] [illegible] [illegible]

[illegible] [illegible] [illegible] ᠪᡳ᠉ [illegible] [illegible] [illegible] ᠪᡳ᠉

[illegible] [illegible] ᠈ ᠪᡳ᠉ [illegible] [illegible]

ᠪᡳ᠉ [illegible] [illegible] [illegible] [illegible] [illegible] [illegible] ᠪᡳ᠉

ᠪᡠ᠈ ᠪᡠᡥᡝ᠈ ᠪᡠ᠈ ᠪᡠ᠈ ᠪᡠᡥᡝ᠈ ᠪᠠᡥᠠ᠈ ᠪᠠᠨ᠈ ᠪᠠᠨ᠈

ᠪᡳ᠉

[illegible]

[illegible]

[illegible] [illegible], [illegible]

[illegible] [illegible] [illegible] ᠪᡳ᠉

[illegible] [illegible], [illegible] [illegible] [illegible] [illegible] ᠪᡳ᠉

[illegible] [illegible] [illegible] [illegible] [illegible] ᠪᡳ᠉

[illegible] [illegible] [illegible] [illegible] [illegible] ᠪᡳ᠉

[illegible] [illegible],

[illegible] [illegible] [illegible] [illegible] ᠪᡳ᠉

[illegible] [illegible] [illegible] ᠪᡳ᠉

[illegible], [illegible] [illegible] [illegible] [illegible] ᠪᡳ᠉

ᠪᡳ, [illegible] [illegible] [illegible] [illegible] ᠪᡳ᠉

[illegible] [illegible] [illegible] [illegible] ᠪᡳ᠉

[illegible] [illegible], [illegible], [illegible] [illegible], [illegible] [illegible], [illegible] [illegible], [illegible] [illegible], [illegible] [illegible],

[illegible]

[illegible]

[illegible]

 [illegible]

 [illegible]

[illegible]

[illegible]

ᠠᠨᠠᠨᡳᠪᠣ᠈ [illegible] ᠪᡳ᠉

ᠪᠣᡴᠰᠣᠨ᠈ [illegible] ᠪᡳ᠉

ᠪᠣᠨᡳ᠈ [illegible] ᠪᡳ᠉

ᠪᠣᡴᠰᠣ᠈ [illegible] ᠪᡳ᠉

ᠪᠣᡴᠰᠣᠨ᠈ [illegible] ᠪᡳ᠉

ᠪᡝᠣ ᠠᠨᠠᠨ᠈ [illegible] ᠪᡳ᠉

ᠪᠣᠣ᠈ [illegible] ᠪᡳ᠉

ᠪᠣᡵᠣ᠈ [illegible] ᠪᡳ᠉

[illegible] [illegible] ᠪᡝ ᠉
[illegible] [illegible] [illegible] [illegible]᠈ [illegible] [illegible] ᠉

[illegible] [illegible] [illegible] [illegible] [illegible] [illegible] [illegible]

[illegible] [illegible] [illegible] [illegible] [illegible] [illegible] [illegible] [illegible]

[illegible] [illegible] ᠪᡝ ᠉ [illegible] [illegible] ᠪᡝ ᠉
[illegible] [illegible] [illegible] [illegible] [illegible] [illegible] [illegible]

[illegible] ᠪᡝ ᠉ [illegible] [illegible] ᠪᡝ ᠉
[illegible] [illegible] [illegible] [illegible] [illegible] [illegible] [illegible] [illegible] [illegible] [illegible] [illegible]

[illegible]

[illegible]

[illegible] ᠪᡳ᠉ [illegible] ᠪᡳ᠉

[illegible] ᠪᡳ᠉ [illegible]

[illegible] ᠪᡳ᠉ [illegible] ᠪᡳ᠉

[illegible]

[illegible] ᠪᡳ᠉ [illegible]

[illegible] ᠪᡳ᠉ [illegible] ᠪᡳ᠉

[illegible] ᠪᡳ᠉ [illegible]

[illegible]

[illegible]

[illegible]

[illegible]
[illegible]
[illegible]
[illegible]
[illegible]
[illegible]
[illegible]
[illegible]
[illegible]
[illegible]

[illegible]

[illegible]

[illegible]

[illegible]

[illegible]

[illegible]

[illegible]

[illegible]

[illegible]

[illegible]

[illegible]

[illegible]

[illegible]

[illegible]

[illegible]

[illegible]

[illegible]

[illegible]

ᠨᡳᠩᡤᡠ᠈ ᠨᡳᠩᡤᡠᠨ᠈ ᠨᡳᠩᡤᡠᠨ᠈ [illegible]

[illegible]

ᠨᡳᠩᡤᡠ᠈ ᠨᡝ ᠪᡳᡥᡝ ᠨᡳᠩᡤᡠ᠈ ᠨᡳᠩᡤᡠᠴᡳ᠈ [illegible]

[illegible]

[illegible]

[illegible]

[illegible]

[illegible]
[illegible]
[illegible]
[illegible]
[illegible]
[illegible]
[illegible]
[illegible]
[illegible]
[illegible]
[illegible]
[illegible]
[illegible]
[illegible]
[illegible]

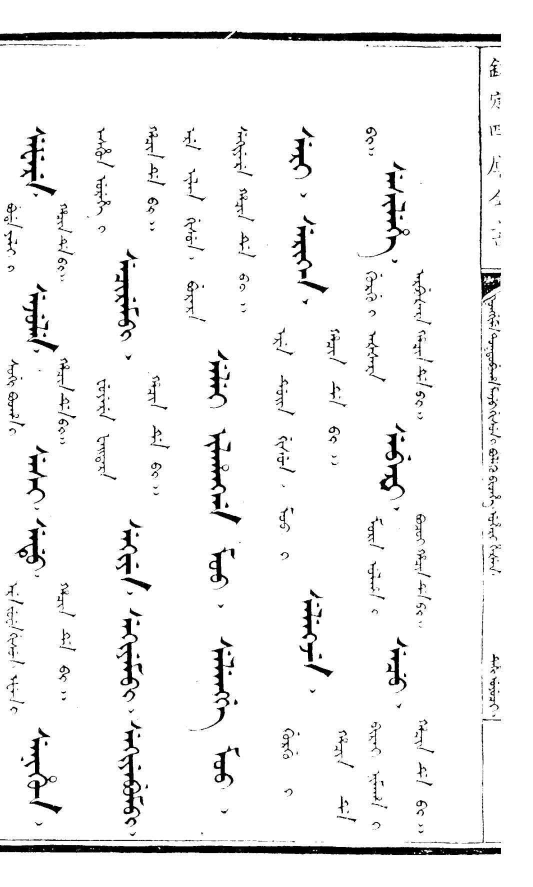

[illegible]

[illegible]

[illegible]

[illegible]

[illegible]

[illegible] ᠪᡝ᠉

[illegible]

[illegible] ᠪᡝ᠉

[illegible]

[illegible] ᠪᡝ᠉

[illegible]

[illegible]

[illegible] ᠪᡝ᠉

[illegible]

[illegible]
[illegible]
[illegible]
[illegible]
[illegible]
[illegible]
[illegible]
[illegible]
[illegible]
[illegible]
[illegible]
[illegible]

[illegible]

[illegible]

[illegible]

[illegible]

[illegible]

[illegible]

[illegible]

[illegible]

[illegible]

[illegible]

[illegible]

[illegible]

[illegible]

[illegible]

[illegible]

[illegible]

[illegible]

[illegible]

[illegible]

[illegible]

[illegible]

[illegible]

ᠣᠮᠣᠯᠣ [illegible]

[illegible]

[illegible] ᠪᡳ᠉

[illegible]

[illegible] ᠪᡳ᠉

[illegible]

[illegible] ᠪᡳ᠉

[illegible]

[illegible] ᠪᡳ᠉

[illegible]

[illegible] ᠪᡳ᠉

[illegible]

[illegible] ᠪᡳ᠉

[illegible]

[illegible]

[illegible]

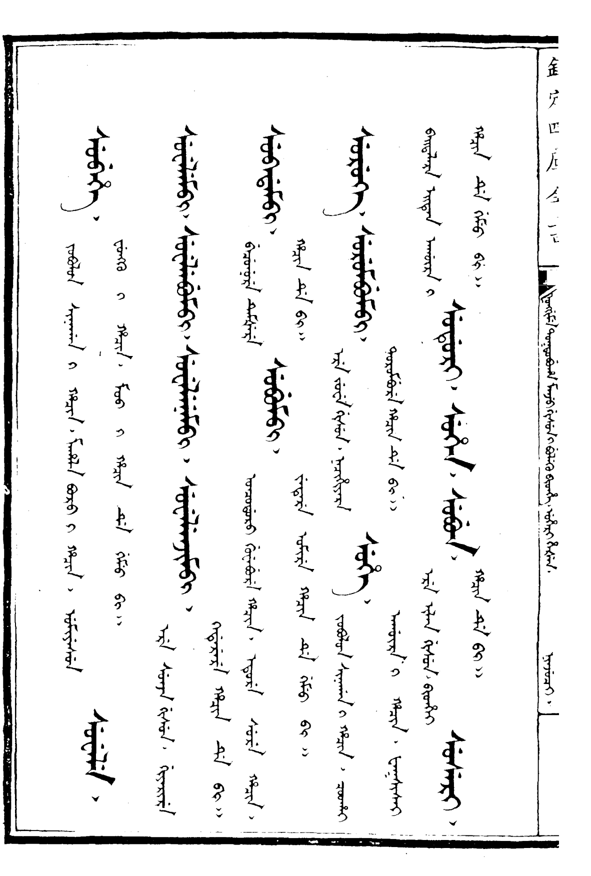

[illegible]

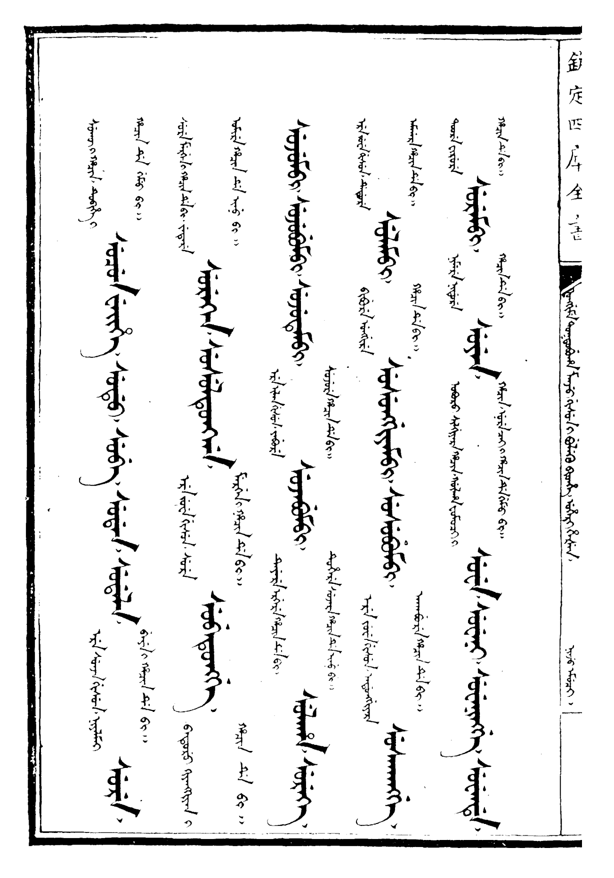

[illegible]

[illegible]

[illegible]

[illegible]

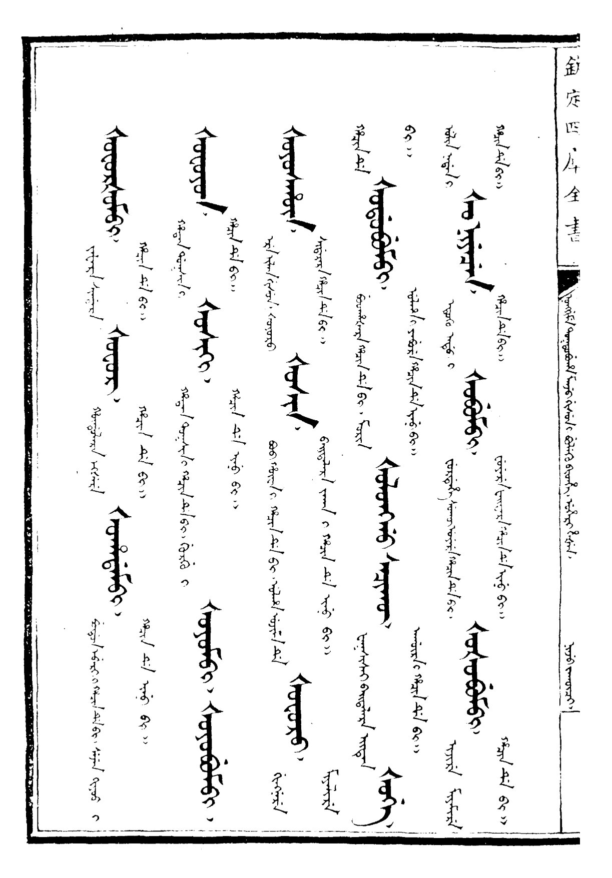

[illegible]

[illegible]

[illegible]

[illegible]

[illegible]

[illegible]

[illegible]

[illegible]

[illegible]

[illegible]

[illegible]

[illegible]

[illegible]

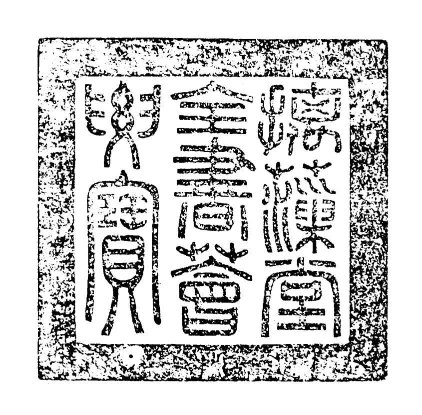

總校官騎都尉臣英　格

校對官筆帖式臣常　慶

謄録護軍臣吉爾章阿